SPORTS

By: Billy Thompson

King's Mkt. Beats Circle "A"

King's Market beat Circle "A" 13-5 last Thursday night in a Class "A" softball game in Lynchburg. The win gave Kings a 2-3 mark in the second half.

Kings scored two runs in the first inning as a result of two Circle "A" errors, and then Circle "A" came back to score two in the top of the second inning as a result of a Kings error. In the third inning, trailing 3-2, Kings exploded for seven runs and six hits along with two errors and took a 9-3 lead. Buddy Wilcox hit a two run homer in that inning and Eddie Gunter had a two out single that scored two runs for the big hits. They added two more runs in the fourth and two in the fifth for the total of 13.

Circle "A" put across their final two runs in the seventh on two errors, two hits and a walk. They committeed five errors.

Buddy Wilcox led King's Market with three hits. He was followed by Doug Mitchell, Earl Martin, Alvin Phelps, and Eddie Gunter with two hits each. Wilcox and Gunter each drove in three runs.

J. Creasy and Seay led the Circle "A" team with two hits each. They had nine hits for the night.

Circle A	021	000	2	5	9	5	
Kings	207	220	0	13	15	3	

King's Mkt. To Play In State Tournament

King's Market, winner of the District 14-Inch Softball Tournament, has qualified for the State Open Slow Pitch Tournament to be held in Lynchburg this week end, Aug. 7 and 8. They will play Woodco of Charlottesville at 7 p.m. Friday night. All games will be played at E. C. Glass.

EVERGREEN

Mr. Buford Cocke of Bedford visited Mr. and Mrs. A. B. Cocke Sunday.

Mr. and Mrs. W. T. Massie of Hampton spent the week end in the home of Mr. and Mrs. Z. E. Cheatham.

Mr. and Mrs. Cecil Lerner of Lynchburg visited Mrs. C. J. Paulette last week.

Wilson Staples, Cindy Guill, Lynnette Hudson spent last week at Camp at Holiday Lake.

Mr. and Mrs. Melvin Grishaw and girls spent part of last week visiting his brother, Mr. and Mrs. Charlie Grishaw and family of Hampton. They also visited other points of interest.

Ann, John Randall, and Rick Caldwell spent Saturday night with their grandparents, Mr. and Mrs. R. H. Wooldridge.

Luncheon guests Sunday of Mr. and Mrs. A. B. Cocke were Mrs. Mabel Adams of Oakville, and Mrs. C. J. Paulette.

Mrs. Kenneth St. John and son, James were luncheon guests of Mrs. Clara Garrett, and Mrs. Alice Jackson Sunday.

Mr. and Mrs. David Garrette, and family, Mr. and Mrs. J. T. Hodges, Mr. and Mrs. David Phillips and family attended the Hodges and Garrette reunion Sunday at Cullen.

Bill Stanley spent the week end with his grandparents, Mr. and Mrs. Z. E. Cheatham.

Mrs. H. C. Calhoun of Lynchburg was luncheon guest of Mrs. R. W. Staples.

Mr. and Mrs. Russell Franklin and family of Vera, Mrs. Otis Goin and son, William, of Prospect visited Mr. and Mrs. Courtney Franklin and Virginia Saturday.

Mrs. C. J. Paulette is spending this week with Mr. and Mrs. Harry Ferguson Sr. and attending the revival at her home church, New Hope.

Denice and Clinton Clapp of Lynchburg spent the week end with their grandmother, Mrs. Ruth Clapp.

Mr. and Mrs. Lawrence Young of Lynchburg, Mrs. Maud Harvey of Michigan, were guests of Mrs. John Young Thursday.

Mr. and Mrs. Roy Keys were luncheon guests of Mr. and Mrs. G. E. McLaughlin Sunday.

Mr. and Mrs. Temple Paulette and daughter of Roanoke visited his mother, Mrs. R. I. Paulette Sunday.

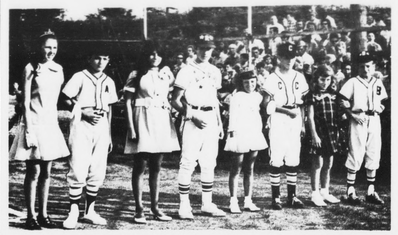

Places High In State Contest

Cindy Harris (far left), Miss Dixie Youth of Appomattox County, was named second runner-up in state competition last week during the District 6 tournament held here in July. With this couple are the title holders from Charlotte County, Rustburg and Brookneal, the other teams making up District 6. Rustburg was the District winner.

PAMPLIN

The annual community Ruritan picnic will be held Friday evening at the ball park here. Everyone is invited to come and bring a basket.

Mr. and Mrs. Alvin Price, Mr. and Mrs. Ronnie Price and son Mark, recently returned from their vacation. They visited the Blue - Ridge Park Way, Smoky Mountains and Ashville, N. C.

Mr. Thomas Caldwell, Mr. Richard Williams, Dickie Williams, Mr. E. F. Davis and Harry Davis joined a party for a fishing trip to Deltorville, Va. over the week end.

Mr. and Mrs. Wilson Oaks of Salisbury attended the funeral of Mrs. Carlton Woodall Sunday.

Mr. and Mrs. W. C. Dudley spent the week end in Smithfield and Williamsburg.

Miss Ruth Sanderson has been on an extended visit with relatives and will return home Monday.

Mrs. Pearl Lucado, Mrs. M. J. Inge are visiting Mrs. Lucado's sister, Mrs. Gorden Squire of Rockville, Va.

Mr. Carlton Canada of Richmond visited his mother, Mrs. Maude Canada for the week end.

Mrs. Mildred Calham of Glenside Penn. is visiting her mother, Mrs Maude Canada, but will return home this week end.

Callers at the home of Mrs. R. H. Fore through the week end were Mrs. Elsie Bower, Mr. and Mrs. Lacy Ramsey, Mr. and Mrs. Lawrence Ranson, and Mrs. Sadie Ryan, all of Lynchburg. Also, Mrs. Genie Ramsey of Pamplin, Mr. Wallace Baldwin of Rice and Mrs. Ruby Nordstorm, of Prospect.

IN MARYLAND

Patuxent River, Md., July 22 - Navy Petty Officer Second Class Leonard E. Buchanan, son of Mr. and Mrs. Charles R. Buchanan of Appomattox, Va., is now serving at the Naval Air Station, Patuxent River, Md.

Dodson Acquires New Company

Dodson Bros. Exterminating Company, which serves the Appomattox area from its office at 3714 Campbell Ave., Lynchburg Va., with its home office in Lynchburg, Va., has acquired Parkersburg Pest Control Co. of Parkersburg, West Va. This announcement was made by B. F. (Bert) Dodson, President of the Dodson Co.

Dodson, in making this announcement to the management of his Company, stated this expansion would now afford our complete service program over the entire state of West Va. and a larger area of Ohio giving us our seventh office in West Virginia. He said since the formation of Dodson Bros. Exterminating Co. August 24, 1944 in Lynchburg, the Company now has a total of 45 offices serving six states and District of Columbia, offering complete Pest Control and Sanitation Consultant Service.

BECKHAM

Aug. 4 - Mr. and Mrs. Abner Martin and Patricia spent the week end with Mr. and Mrs. Howlet Drinkard, Donald Lee and Miss Eunice Martin.

Carolyn Jo Morris spent last week at 4-H camp at Holiday Lake.

Sunday dinner guests of Mr. and Mrs. M. G. Martin, Sr. were Mr. and Mrs. Herbert Moore, Jr Mr. and Mrs. Larry Moore, Mr. and Mrs. Teddy Moore and boys, Mr. and Mrs. Tom Maxwell and Kim, Mr. and Mrs. Alvin Reynolds and Tammy Martin, Mr. and Mrs. Sonny Carter, Crystal and Karen and Mrs. Geraldine Moore.

Mrs. Mary Burge and Paul Burge were Sunday dinner guests of Mr. and Mrs. Robert Burge and family of Bedford Sunday.

Laura Marino is visiting with Mrs. Mary Burge and Paul Burge this week.

Laura Marino and Myra Young visited Mrs. R. E. Mays Monday.

Mr. and Mrs. Henry Burge visited Mrs. Mary Burge and Paul Burge Sunday evening.

Mr. H. O. Martin was honored on his birthday Sunday at his home. All of his children and families were present.

Mr. and Mrs. Robert Morris, Ronnie and Carolyn and Mrs. S. G. Martin were Saturday supper guests of Mr. and Mrs. Jutson Morris of Appomattox.

Mrs. Warren Crews, Miss Shirley Crews, Miss Mary Crews, Danny Crews, accompanied by Mr. and Mrs. Paul Crews and Vicki motored to Roanoke Sunday.

Take this entry blank with you to an Organization Meeting Monday night, August 10, 1970, at 7:00 p.m. at Appomattox Primary School.

Name _____ Age ____ Weight ____

Address _____ Telephone ____

Signature of Parents or Guardian

_____

(I hereby give permission for the above named to play in Little League Football)

For Boys 8 - 12.

PLAY IT SAFE
Be alert to Cancer

Store Hours
Monday thru Saturday
8 A.M. to 9 P.M.
Open 6 Nights A Week
KINGS SUPERMARKET
DOUBLE S & H GREEN STAMPS EVERY TUESDAY

COMPLETE RADIATOR SERVICE
GRINELS MOTOR CO.
Va. Dealer License # 2
Appomattox, Va.

PEPSI-COLAS
8 16 OZ. BOTTLES CARTON Plus Deposit 59¢

COSWELL DRIVE-IN APPOMATTOX
Show Starts At Dusk
Friday & Saturday, August 7 - 8
John Wayne in "TRUE GRIT"
SUNDAY August 9
William Holden in "THE DEVILS BRIGADE"

When Your OPTOMETRIST Prescribes Glasses And Your REGISTERED OPTICIAN at EHRICH'S Fills Your Prescription, You Also Get The Guidance of a FASHION EYEWEAR CONSULTANT
No Wonder So Many Have Said — See EHRICH'S And See Better See EHRICH'S And Look Better
to Avail Yourself of Our COMPLETE SERVICE
Dial 845-1533
EHRICH'S
1107 MAIN STREET
Lynchburg, Va. 24504

It's illegal
. . . for us to tell you in print how big our discounts are on the thousands of Fords we're offering in our '70 Clearance Sale. But the factory priced a Torino $200* lower even before we sale-priced it. And now's the time to buy because all signs point to price rises this Fall.
but great!
*Based on comparison with Ford's former lowest suggested retail price for 2-door Torino

Don't owe for the things you buy

Own the things you buy by saving with us
FREE PARKING
YOU ARE NEVER MORE THAN A FEW STEPS FROM YOUR SAVINGS

3 MONTHS	5¼% Per Annum Paid Quarterly*	5.38% Per Annum When left on deposit 1 year. Compounded Daily
12 MONTHS	5¾% Per Annum Paid Quarterly*	5.92% Per Annum Compounded Daily
24 MONTHS	6% Per Annum Paid Quarterly	

Cooperative BUILDING & LOAN ASSOCIATION
1001 Church St. 2015 Wards Rd. Madison Heights

"The South 40"

by JAMES A. SMITH
EXTENSION AGENT

There's a lot of interest in seeding in alfalfa this fall. Unfortunately there will be no Seed or Team. These are two varieties that are somewhat resistant to the alfalfa weevil.

Comments it will be spring before a seed supply of these varieties become available.

* * *

There were 26 who made use of the tobacco stops last week. Bill Williamson has an unusually fine crop of tobacco.

* * *

Mr. Martin started cutting the earliest tobacco this week. He watered some of it before cutting. Irrigation increases the total expenses, but in cases like this it's important to the production of a top crop. Early one on the Martin farm this year.

* * *

More than 85 percent of all farm losses in the American economy are small firms with 100 employees or less. A quick look at business failure and disappearance rates shows that this is not a problem among small businesses. Farms are the group of small firms with the highest rate. It doesn't take an expert to tell you what's happening to farms in this area.

* * *

Insects that destroy flowers, vegetables and fruits must be controlled. Without pollination the desirable insects there would be no fruits. Yet indiscriminate use of insecticides kills the desirable insects.

An adult ladybeetle feeds on aphids, mealy bugs, and white flies. An active adult may eat from several dozen to several hundred aphids in a day.

One observer reports he found a dragonfly with over 100 mosquitoes in its mouth at one time.

The dragonfly has also been checked, flying at speeds of nearly 60 miles an hour. No wonder he can catch moths, flies and bettles.

* * *

Some nutritionists say that one of the most important developments in Virginia livestock feeding is the use of whole wheat.

Depressed wheat prices have made whole wheat feeding practical and economical.

Beef and dairy rations can handle 25 percent wheat, when coasely cracked. Hogs can use up to 50 percent wheat.

Remember wheat is higher in protein than any other grain we grown.

* * *

It is reasonable to expect non-irrigated tobacco and corn to be delayed for harvest. Crops that are adequately supplied with nitrogen but received inadequate moisture do not pick up the plant food. When moisture does become available the nitrogen greens the foliage and delays harvest.

Pre-mature harvest of tobacco causes it to cure green and premature silage results in low quality feed.

'Sultan' Has Many Riders

It's horseback riding time for 4-Hers as Sally Oblinger, instructor, helps young riders to learn to mount properly. Sally's horse is named "Sultan", one of several loaned to Holiday Lake 4-H Camp last week, as campers enjoyed a varied program of outdoor activities including horseback riding, swimming, archery, craft work and many more. Doris Mays (not shown) is another riding instructor working with the young people from Amherst and Appomattox counties.

VISIT RINGLING MUSEUMS IN FLORIDA

Sarasota - Miss Linda Wright of Gladstone recently visited the state-owned Ringling Museums while vacationing on Florida's lower west coast.

BE SURE TO GET THERE DRIVE SAFELY

* * *

PRECIPITATION:

Last Week	.74
Month of July	6.59
Nor. for Month of July	4.56
This Month	27
This Year	19.56
Nor. for this year	24.07

HOGS SOLD AT HARRISONBURG

Four registered Duroc hogs from the Shirey farm were taken to the Harrisonburg All-Breed state sale held Wednesday, July 29.

Seller is George A. Shirey, for many years a top - rated breeder of registered Duroc stock, together with his brother, Herbert.

Sixty head were sold, representing four different breeds, Duroc, Hampshire, Yorkshire, and Spots (Poland China). Among the buyers was Mike Ranson of Appomattox who won a $75 purchase certificate in the Weanling Pig Weight Class in 4-H area and state competition. Mike purchased a Hampshire boar.

Field Director For Girl Scouts Is Named

Miss Betty Jane Rau has been named as Field Director for Girl Scouting in Appomattox, Amherst, Charlotte and Buckingham counties.

She began work in July, having been graduated from Sweet Briar College in June with an A. B. degree in Art History. She was president of the Outing Club which was involved in hiking, nature study and conservation.

She had a part-time job collecting weather data. She was on the Executive Board of the Athletic Association, a member of the Vocational Guidance Committee, the Curry Nature Sanctuary Committee and several other committees.

Miss Rau was a Girl Scout in the Temple Youth Group and a member of the B'nai Brith Girls. She served as a swimming and hiking counselor at a summer camp. She studied Medieval Art in Europe one summer.

Mrs. Priscilla Tarplee, Personnel Services Director says, "We are delighted to have Betty on the staff."

Miss Rau will be in the Lynchburg Service Center, 1010 Miller Park Square each Friday. She can be reached by calling the answering service 846-7016 during the week.

PAMPLIN PLANS CLUB PICNIC

The annual Ruritan Community picnic will be held Friday 6:30 p.m. at the ball park.

Have A Taste Of Sumac Tea

Miss Mary Hille McCoy, Program leader for Home Economics, has a class of interested, but perhaps dubious tasters, for her "foods from nature" class at Holliday Lake 4-H Camp last week. For the boys and girls there were recipes for rose hip tea, "coffee" from dandelion root or chicory and many others including Sumac Ade -- the nature lover's choice over commercial drinks. If it comes to surviving in the wild, these campers will no doubt have a much better chance at it than their un-prepared buddies at home, says Miss McCoy. She studied Medieval Art in Europe one summer.

Elon Baptist Church Revival Begins Sunday

PAMPLIN — The Elon Baptist Church will hold its annual revival, commencing Sunday and continuing through Friday night, according to the Rev. Ray Harley, pastor. The revival will commence with the 11 a.m. service Sunday morning and continue at 8 p.m. each night during the week.

The guest evangelist will be the Rev. Art Criscoe, pastor of New Hope Baptist Church, Fort Worth, Texas.

DIAL 352-7900

RELAX AND LEAVE THE PRINTING TO US
Phone: 352-8215
2243 OCT'69 M.P. 52
Create an Image
Our creativity pays off in printed matter that impresses your clientele.
Free Estimates
TIMES - VIRGINIAN
Court Street Appomattox, Virginia

Dial Good News 352-7900

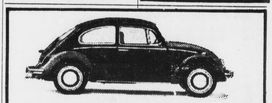

RASH VOLKSWAGEN, Inc.
2828 Candlers Mt. Rd.
LYNCHBURG, VIRGINIA
AUTHORIZED DEALER
SALES - SERVICE - PARTS DL 360

SEE OUR NEW LINE OF GENUINE ENGRAVED AND PRINTED STATIONERY

ANNIVERSARY INVITATIONS
WEDDING INVITATIONS
ENGAGEMENT ANNOUNCEMENTS
MONOGRAM STATIONERY
CALLING CARDS
PARTY ANNOUNCEMENTS
WEDDING CARDS
BIRTH ANNOUNCEMENTS
NAPKINS
SYMPATHY ACKNOWLEDGEMENTS
a Wonderful Wedding Day

INFORMALS $4.40 and up
Printed with name Includes envelopes
TIMES-VIRGINIAN
APPOMATTOX, VIRGINIA
COURT STREET PHONE 352-2811 APPOMATTOX, VIRGINIA

Here's where to save!

CUBE STEAKS $1.10 lb.

Jamestown Pure Pork Sausage 2 lbs. 89¢
Cabbage FRESH GREEN lb. 9¢
U. S. #1 Potatoes 69¢ 10 LB. BAG
Celery Large Stalks 19¢
Carrots 2 Cello Pkgs. 25¢
Lemons 365 Count Doz. 49¢
MAXWELL HOUSE - 6 OZ. JAR Instant Coffee $1.15
SHOWBOAT Pork and Beans 40 OZ. CANS 29¢
WAY PACK WHOLE Sweet Pickles QT. JAR. 53¢
Napkins MARCEL - TABLE 160 COUNT Ass't Colors 29¢
Charcoal IMPERIAL 10 LB. BAG 79¢
Del Monte Sale:
PINEAPPLE - GRAPEFRUIT Juice Drink 46 OZ. CAN 3 FOR $1.00
Tomato Catsup 26 OZ. BOTTLE-Tribble Size 39¢
Wilbun's Cash Store
Harrell Street Appomattox, Virginia